

Department of Engineering
Tim Bryan, P.E., County Engineer

3137 South Liberty Street, Canton, MS 39046
Office (601) 790-2525 FAX (601) 859-3430

MEMORANDUM

August 7, 2023

To: Sheila Jones, Supervisor, District I
Trey Baxter, Supervisor, District II
Gerald Steen, Supervisor, District III
Karl Banks, Supervisor, District IV
Paul Griffin, Supervisor, District V

From: Tim Bryan, P.E., PTOE
County Engineer

Re: Atmos Energy Corporation Utility Permit
County Road Name, Coker Road and Robinson Springs Road

The Engineering Department recommends approval of the permit application for Atmos Energy to install approximately 7615 feet of 4-inch HDPE main to serve sixteen possible customers. The starting location of the construction along Coker Road is in a different township than as described above. The location of the start of construction is section 5, range: 1E in township 7. Although, most of the work is being done in the location described above.

Revised: 2/14/2019



PERMIT APPLICATION FOR THE CONSTRUCTION OR ADJUSTMENT OF A UTILITY WITHIN COUNTY ROAD RIGHT-OF-WAY

Utility Information: Utility Name: Atmos Energy Corp.

Address: 4155 Industrial Drive City/State/Zip: Jackson/MS/39208

Contact Person: Matt Rimmer Contact's Phone: (601) 941-0755

Project Information: County Road Name: Coker Road and Robinson Springs Road

(If located within more than one road right-of-way, use Appendix 1 for additional descriptions)

Beginning Location: 3465' S of Coker Rd and Robison Springs Rd Intersection Ending Location: 4188' W of Coker Rd. and Robison Springs Rd. Intersection

Length of Project: 7650 feet Section: 31 & 32 Township: 8 Range: 1E

Description of Work: Install approximately 7615 feet of 4 inch HDPE main to serve sixteen possible customers. The starting location of the construction along Coker Road is located in a different township than as described above.

The location of the start of construction is section 5, range: 1E in township 7. Although, majority of the work is being done in the location described above.

Check Box if Appendix 1 is to be included as a part of this Application

Whereas the above stated Utility makes application to the **Madison County Board of Supervisors** for a Construction Permit. Attached hereto are drawings and plans for the construction of the above facilities located within Madison County owned public rights-of-way. Once stamped by the Madison County Engineering Department, these plans shall not be changed or altered without written approval of the County Engineer, or his representative. A copy of the approved permit and plans shall be on-site at all times during construction.

The Applicant Utility shall comply with all policies, procedures and construction practices as outlined in *A Policy for The Accommodation of Utility Facilities within the Right-of-Way of all Public County Roads* (hereinafter referred to as the "Policy"), as adopted on November 1, 2005, by the **Madison County Board of Supervisors**, and which is hereby made a part of this Application Agreement.

If facilities are to be located within the Rights-of-Way of the County-Federal or State Aid System, Applicant Utility also agrees to comply with applicable provisions of *S.O.P. No. SA II-2-8, Accommodation of Utilities on Rights-of-Way*, issued by the State Aid Engineer and dated July 1, 2005.

The Applicant Utility understands and agrees that, except as herein granted, no right, title, claim, or easement to said road right-of-way is granted by the issuance of this permit. If this Utility is listed in the general provisions of the Policy, it will be adjusted to comply with same without cost to the County, unless the variance from the Policy has been approved by the granting of the Permit pursuant to this Application.

The Applicant Utility further understands that the Utility's engineering, plant, or other personnel will be responsible for the staking and construction supervision of the work set out above and as shown on the attached plans. If work impacts traffic in any way, the appropriate traffic control shall be installed per the *Manual of Uniform Traffic Control Devices*, Latest Edition.

The Applicant Utility understands that the County Engineer, or his representative, may issue a Stop Work Order at any time if it is deemed that site conditions are not suitable for construction or if any of the requirements of this permit are not being met.

Many County Roads have variable Rights-of-Way and/or no Right-of-Way at all and are maintained under a Prescriptive Easement. It is the sole responsibility of the Applicant Utility to verify the existence and limits of public rights-of-way. If none exists, it is the

responsibility of the Applicant Utility to acquire an easement for their Facilities from the applicable property owner(s). Madison County in no way verifies the limits of Right-of-Way as shown on the permit application.

The Applicant Utility shall be responsible for all future maintenance and repair of the facilities installed under this permit. The Applicant Utility shall make future adjustments to, or relocate, the facilities located within road or highway right-of-way when required for road or highway widening or other road or highway construction at no cost to Madison County. The Applicant Utility shall relocate said utilities within sixty (60) days of notification by County by registered mail, return receipt requested, unless otherwise designated by the County Engineer. Further, any maintenance, repair, or construction shall be done in such a manner as to occasion no unreasonable interference with the normal flow and safety to traffic and at the expense of the utility company. When reasonable care has been taken to locate said utility facilities within the right-of-way, the Applicant Utility understands that any damages caused by routine maintenance and construction by County forces shall be borne by the Applicant Utility.

The Applicant Utility further agrees to indemnify and hold Madison County harmless for any and all claims, accidents, damages, liabilities and expenses occasioned wholly, or in part, by any act or omission of applicant, its agents or employees. In case County shall, without fault on its own part, be made a party to any litigation commenced by or against applicant, then applicant shall protect and hold County harmless, and shall pay all costs, expenses and reasonable attorney's fees incurred or paid by County in connection with said litigation.

All underground facilities shall be installed at a depth equal to or greater than 48" below the lowest adjacent grade.

All pipes carrying liquid shall be encased under County maintained roads.

WITNESS the signature of the Applicant this the 24th day of July, 2023.

By: Matt Rimmer
Digitally signed by Matt Rimmer
DN: cn=Matt Rimmer, o=Atmos Energy, ou,
email=matthew.rimmer@atmosenergy.com, c=US
Date: 2023.07.24 12:59:26 -05'00'
(Applicant Signature)
Title: Engineer 1

Note: Applicant must be an employee of the Utility named in this application. The Madison County Board of Supervisors will not recognize a Contractor, Subcontractor, Agent, or Consulting Engineer as the Applicant. Utility Company shall be fully responsible for all work performed under this application.

I, or my authorized representative, have reviewed this application and determined that the drawing, sketches, and plans submitted by the Applicant meet the requirements of A Policy for The Accommodation of Utility Facilities within the Right-of-Way of all Public County Roads.

APPROVED
By timothy.bryan at 11:14 am, Aug 16, 2023
Tim Bryan, P.E.
County Engineer 

AGREED TO AND APPROVED BY:

Madison County Board President

Date: _____

ENTERED INTO THE MINUTES OF THE BOARD OF SUPERVISORS OF MADISON COUNTY, MISSISSIPPI ON THIS _____ DAY OF _____, 20_____.

Appendix 1

County Road Name: Coker Road
Beginning Location: 3465' South of Coker Rd. and Robison Springs Rd. Ending Location: Intersection of Coker Rd. and Robison Springs Rd.
Length of Project: _____ Section: 26 Township: 08N Range: 1E
Description of Work: Install approximately 3465 feet of 4" HDPE main

County Road Name: Robinson Springs Road
Beginning Location: Intersect Robinson Springs Rd. and Coker Rd. Ending Location: 4188' west of said intersection
Length of Project: _____ Section: 31/32 Township: 8 Range: 1E
Description of Work: Install approximately 4188 feet of 4" HDPE main

County Road Name: _____
Beginning Location: _____ Ending Location: _____
Length of Project: _____ Section: _____ Township: _____ Range: _____
Description of Work: _____

County Road Name: _____
Beginning Location: _____ Ending Location: _____
Length of Project: _____ Section: _____ Township: _____ Range: _____
Description of Work: _____

County Road Name: _____
Beginning Location: _____ Ending Location: _____
Length of Project: _____ Section: _____ Township: _____ Range: _____
Description of Work: _____

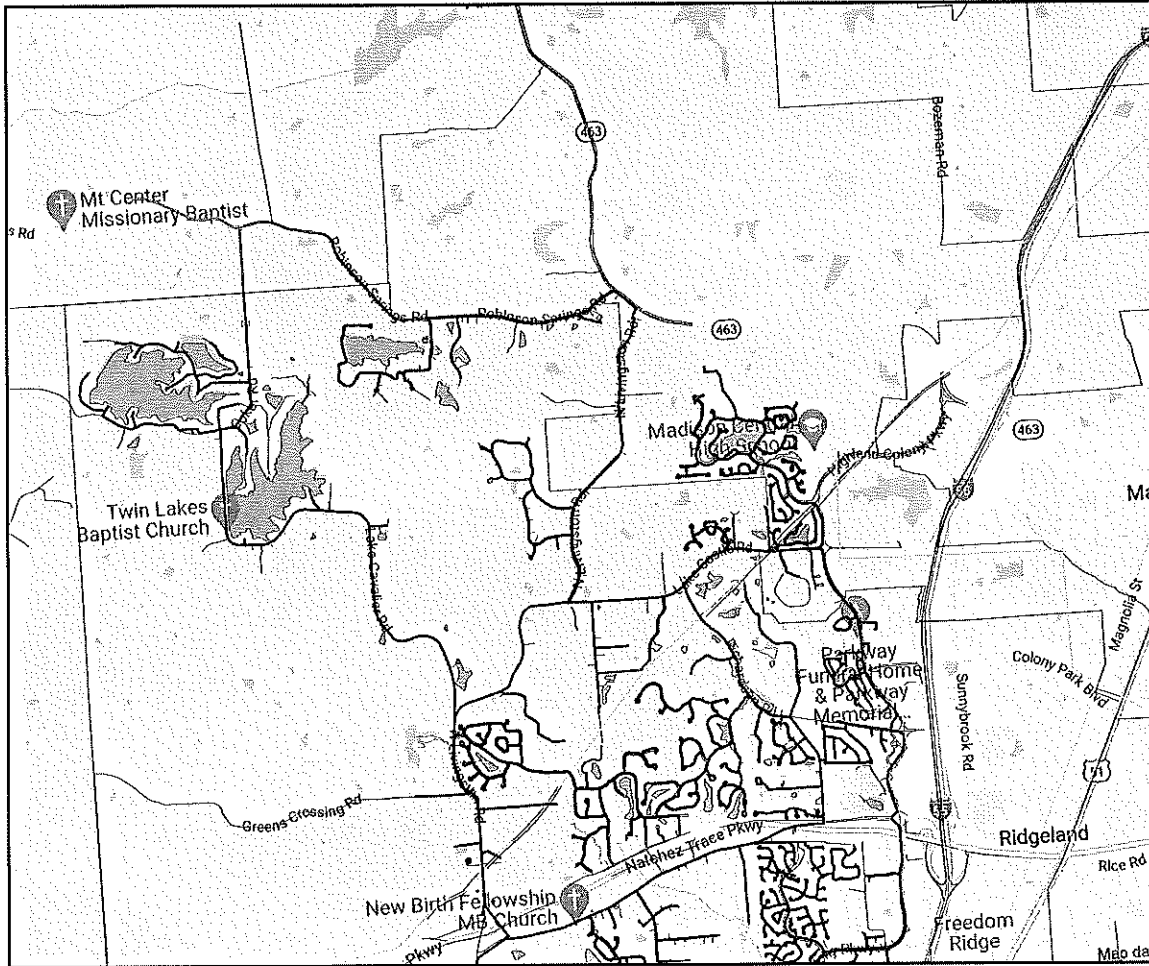

Legend

- Casing Extent
- Casing Existing Inserted Pipe Route
- Casing Existing Inserted Pipe Extent
- Main Existing Intermediate Pressure Route
- Main Proposed Intermediate Pressure Route
- Valve Existing Critical Location - Open
- Valve Existing Non Critical Location - Open
- Valve Existing Unknown Location - Open
- Valve Proposed Non Critical Location - Open
- Valve Station Plus Annotation - Existing
- CP Anechoic Existing Location
- Regulator Station Existing Location - Regulator Station
- Foreign Pipe Existing Route

Scale: 0ft, 200ft, 400ft, 600ft, 800ft, 1000ft

GAS CONSTRUCTION PRINT

PROJECT NO. 070.51080

SHEET 1 OF 6

PROJECT MANAGER **MATT RIMMER** DATE 07/11/2023

PHONE 601.941.0755 Map # _____

© 2009 Almos Energy

Map, drawings and electronic data provided are created for the internal purposes of Almos Energy and are not intended for public use. The accuracy of the information is not guaranteed. Almos Energy is not responsible for any errors or omissions. The locations shown are approximate and are not intended to be used for legal purposes. Products provided by Almos Energy are for the use of the recipient, and the recipient agrees not to distribute the products or any portion of the products to third parties without the prior written permission of Almos Energy. The recipient agrees to hold harmless and indemnify Almos Energy against all claims, damages, costs and expenses resulting from or caused by the use of the products for personal, commercial or other purposes, or in connection with any defects in the products provided hereunder.

PROJECT NAME 070.5073.RG.4PE.ROBIN.SPR.RD.

CUSTOMER _____

ADDRESS _____

LOCATION _____

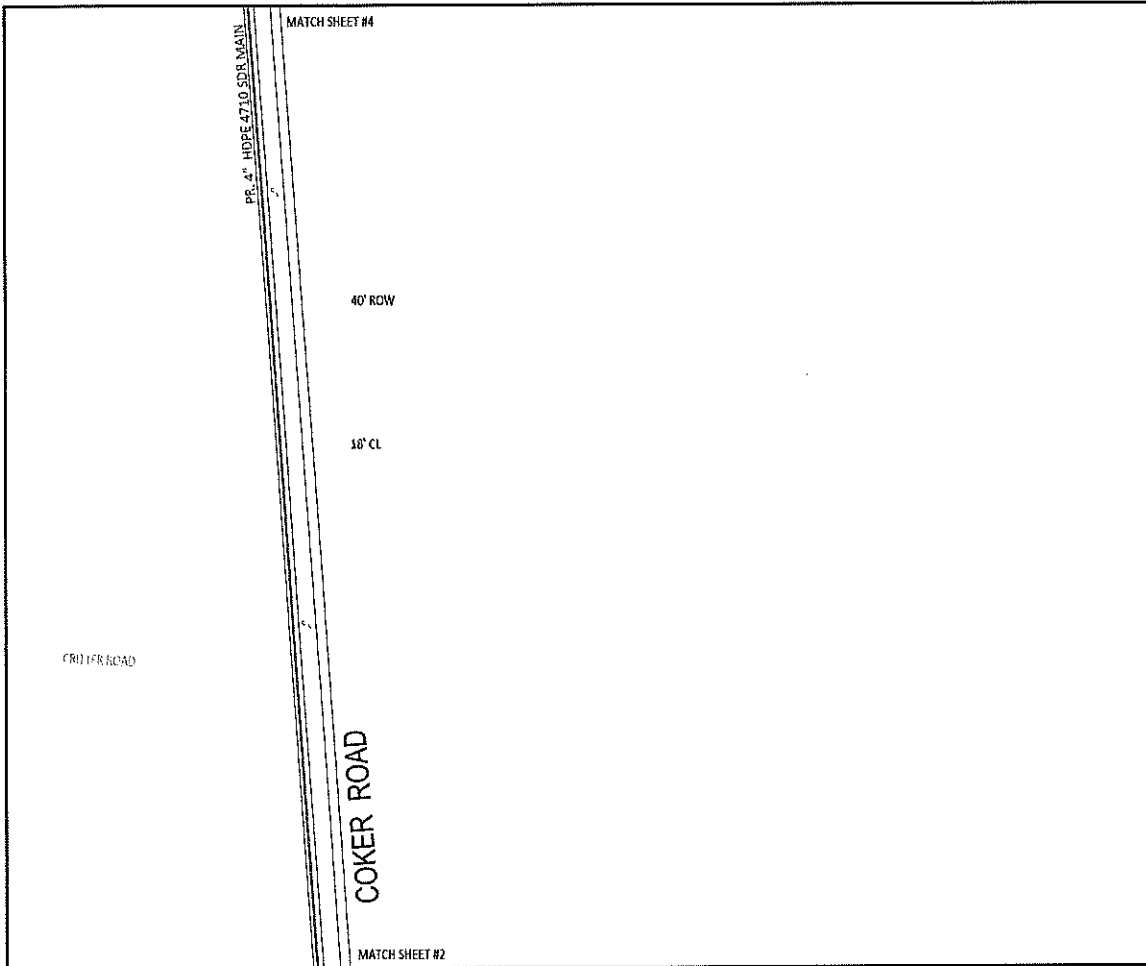

Notes:

- MAOP = 60 PSIG
- Install #8 tracer wire with all 4" HDPE Main
- Pressure test all 4" HDPE main to minimum of 150 psig and a maximum of 175 psig for a minimum of eight (8) hours.
- Main is to be installed w/ a minimum 3 ft. cover. - Install marker ball at all valve locations and E.O.M. locations
- Sewer main and laterals and underground utilities must be spotted during installation of main by trenchless means.
- Pipeline warning tape to be installed at 12" above all gas main installed by open trench.
- Calibrated pressure chart is to be used for pressure test

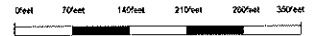

GAS CONSTRUCTION PRINT



PROJECT NO. 070.51080
SHEET 3 OF 6

PROJECT MANAGER **MATT RIMMER** DATE 07/11/2023
PHONE 601.941.0755 Map #

© 2009 Almos Energy
Maps, drawings and electronic data (products) are created for the internal purposes of Almos Energy with the expectation of suitability or fitness for the internal use of the recipient. Almos Energy will not be held responsible for any products that are not true, correct, or accurate, or for the accuracy or quality of such products. The locations shown are approximations and are not intended to be used as a substitute for a professional survey. Products provided by Almos Energy are for the internal use of the recipient, and the recipient agrees not to duplicate or distribute the products or any portion of the products to third parties without the prior written permission of Almos Energy. The recipient further agrees to hold Almos Energy and its subsidiaries, agents, employees, contractors, and service providers harmless from and against all claims, suits, expenses, and damages, including attorneys' fees, that may be incurred by Almos Energy, its subsidiaries or service providers, or incurred by third parties, on account of any defects in the properly provided hardware.

PROJECT NAME: 070.5073.RG.4PE.ROBIN SPR RD.
CUSTOMER _____
ADDRESS _____
LOCATION _____

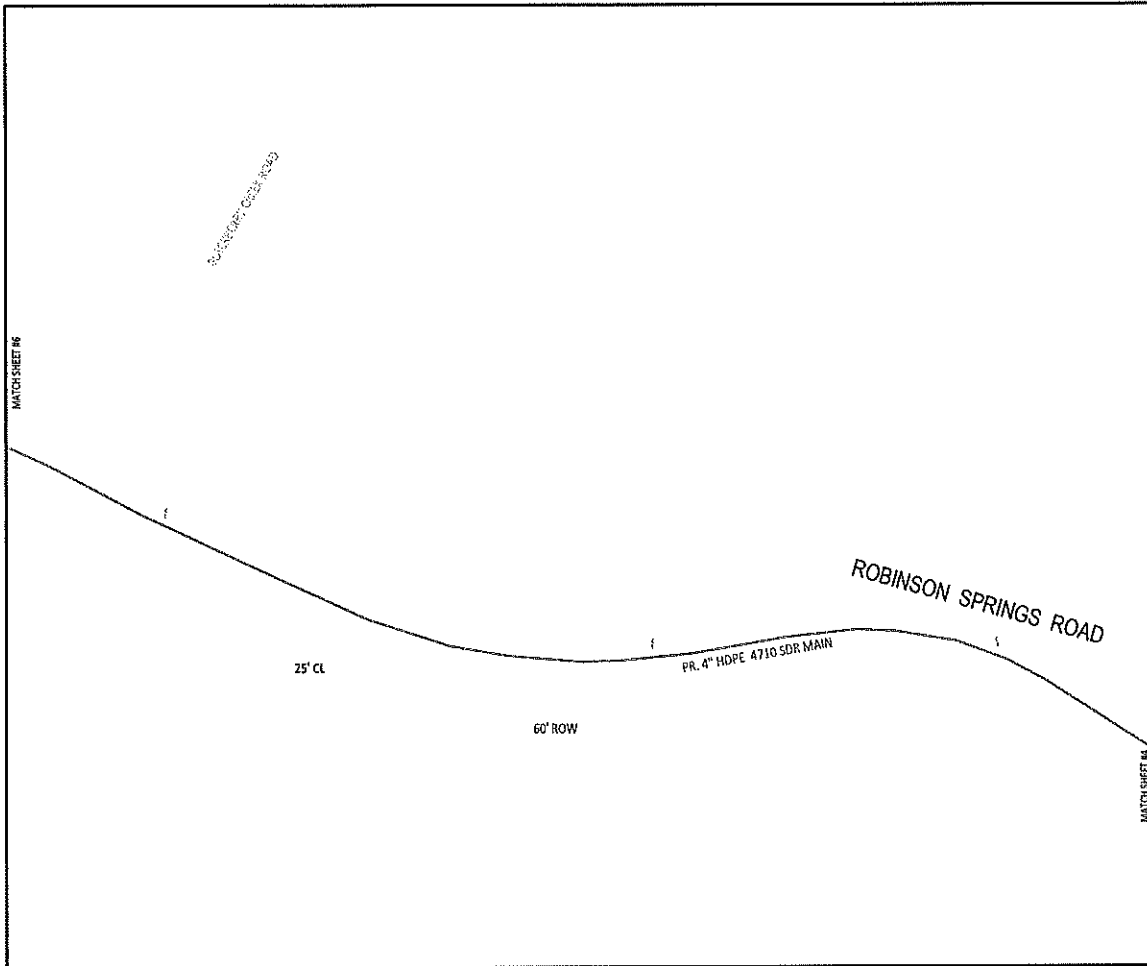

Notes:

- MAOP = 60 PSIG
- Intall #8 tracer wire with all 4" HDPE Main
- Pressure test all 4" HDPE main to minimum of 150 psig and a maximum of 175 psig for a minimum of eight (8) hours.
- Main is to be installed w/ a minimum 3 ft. cover. - Install marker ball at all valve locations and E.O.M. locations
- Sewer main and laterals and underground utilities must be spotted during installation of main by trenchless means.
- Pipeline warning tape to be installed at 12" above all gas main installed by open trench.
- Calibrated pressure chart is to be used for pressure test

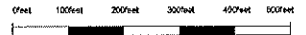

GAS CONSTRUCTION PRINT

PROJECT NO. 070.51080
 SHEET 5 OF 6
 PROJECT MANAGER **MATT RIMMER** DATE 07/11/2023
 PHONE 601.941.0755 Map #

© 2009 Atmos Energy
 Most drawings and electronic data (products) are created for the internal purposes of Atmos Energy. It is not the intention of Atmos Energy to provide for the external use of the recipient. Atmos Energy will not be held liable for any products that are not used as intended. The recipient shall be responsible for the accuracy or quality of such products. The recipient shall be responsible for the accuracy or quality of such products. The recipient shall be responsible for the accuracy or quality of such products. The recipient shall be responsible for the accuracy or quality of such products.

PROJECT NAME 070.5073.RG.4PE.ROBIN.SPRAD.
 CUSTOMER _____
 ADDRESS _____
 LOCATION _____

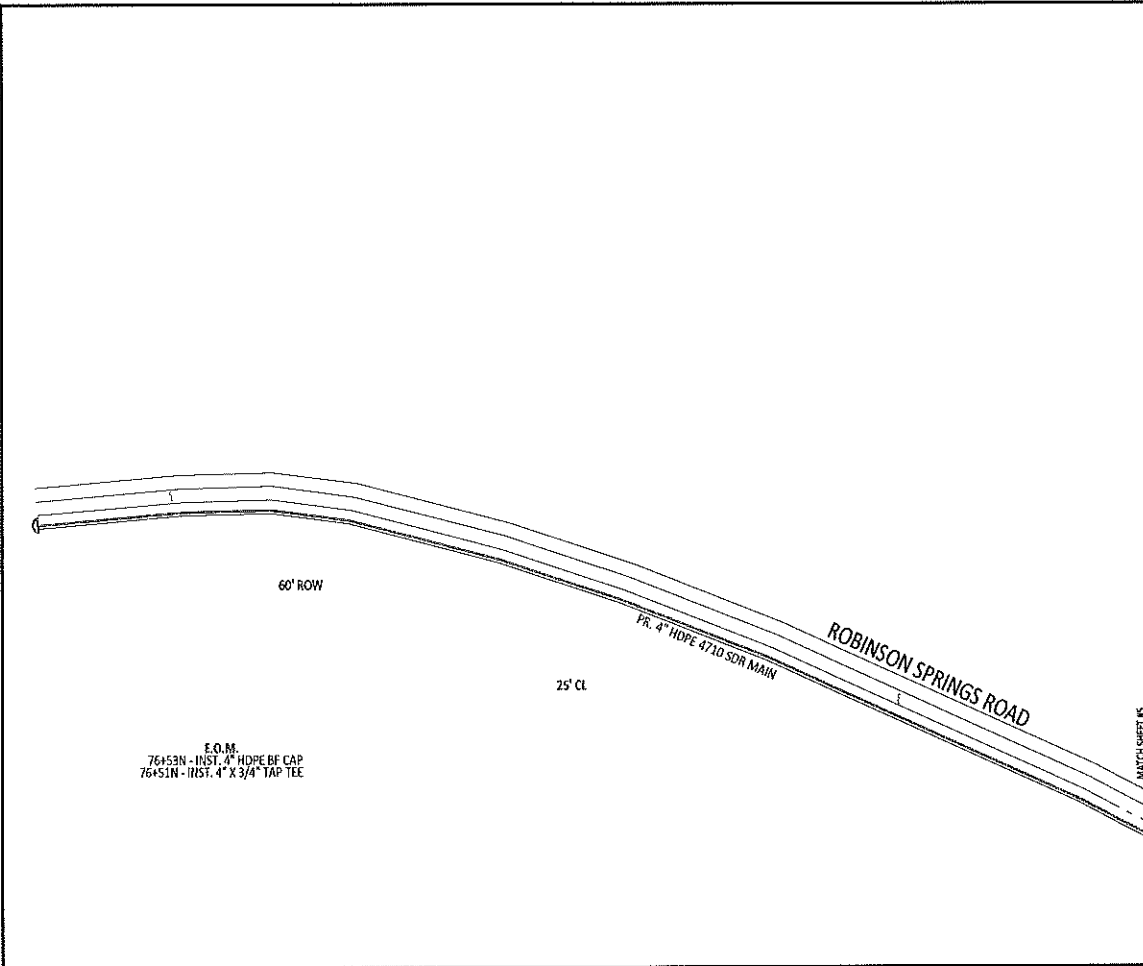

Notes:

- MAOP = 60 PSIG
- Intall #8 tracer wire with all 4" HDPE Main
- Pressure test all 4" HDPE main to minimum of 150 psig and a maximum of 175 psig for a minimum of eight (8) hours.
- Main is to be installed w/ a minimum 3 ft. cover. - Install marker ball at all valve locations and E.O.M. locations
- Sewer main and laterals and underground utilities must be spotted during istallation of main by trenchless means.
- Pipeline warning tape to be installed at 12" above all gas main installed by open trench.
- Calibrated pressure chart is to be used for pressure test



Atmos Energy
GAS CONSTRUCTION PRINT
 PROJECT NO. 070.51080
 SHEET 6 OF 6
 PROJECT MANAGER **MATT RIMMER** DATE 07/11/2023
 PHONE 601.941.0755 Map # _____
 © 2009 Atmos Energy
Maps, site plans and electronic data products are created for the internal purposes of Atmos Energy and are not intended for public use. The accuracy of the data is not guaranteed. The locations shown are approximate and are not intended for use as a legal boundary. Products provided by Atmos Energy are for the internal use of the recipient, and the recipient agrees not to duplicate or distribute the products or any portion of the products to third parties without the prior written permission of Atmos Energy. The recipient further agrees not to harm or to identify Atmos Energy or its products, services, employees and damage resulting from or caused upon third party use of the products, services or property damage, on account of any defects in the property provided hereunder.
 PROJECT NAME 070.5073.RG.4PE.ROBIN.SPR.RO.
 CUSTOMER _____
 ADDRESS _____
 LOCATION _____

MATCH SHEET #5